City of Cherokee

Trails System

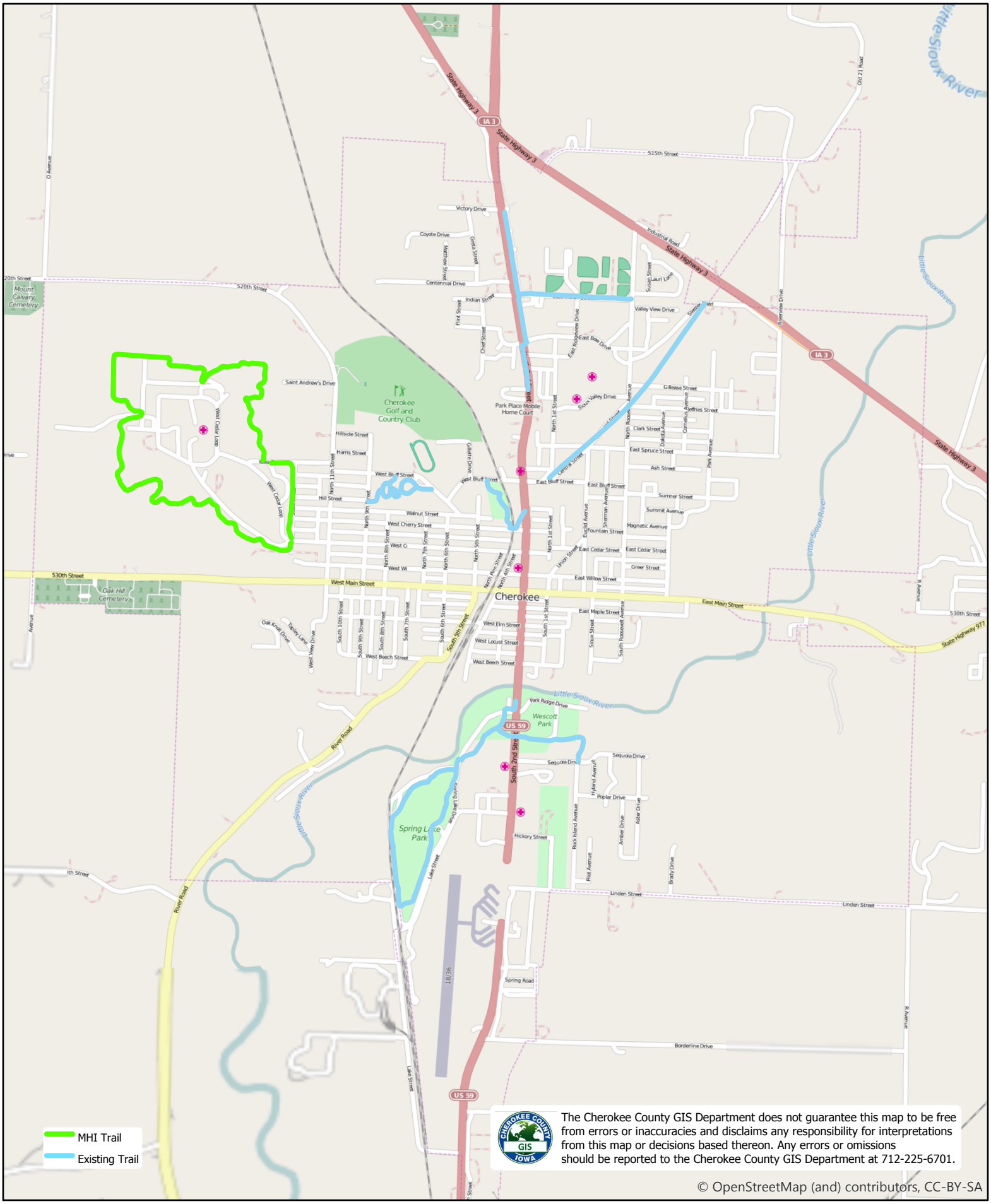

The Cherokee County GIS Department does not guarantee this map to be free from errors or inaccuracies and disclaims any responsibility for interpretations from this map or decisions based thereon. Any errors or omissions should be reported to the Cherokee County GIS Department at 712-225-6701.

© OpenStreetMap (and) contributors, CC-BY-SA